

ADDENDUM NO. 1

Re: Town of Clifton Park
Clifton Park Center Drainage
Our Project No. 04-9101g4

From: PRIME AE Group of NY
100 Great Oaks Blvd
Suite 114
Albany, NY 12203
518/382-1774

To: Prospective Bidders

This Addendum forms a part of the Contract Documents and modifies the original Bidding Documents dated May 2022 as noted below. ACKNOWLEDGE RECEIPT OF THIS ADDENDUM IN THE SPACE PROVIDED AND ATTACH TO BID FORM. Failure to do so may subject the Bidder to disqualification.

This Addendum consists of 1 pages with two attachments:

1. SHEET 2A, PROPOSED OUTLET PLAN
2. SHEET 3, PROPOSED OUTLET IMPROVEMENTS

CHANGES TO SPECIFICATIONS:

1. SECTION 01400, QUALITY ASSURANCE/QUALITY CONTROL, PART 3 – EXECUTION, Page 2/2; “Add the following: “Contractor to provide inspection and testing services for cast in place concrete products, and compaction tests as required in other Sections of these specifications for subbase and backfill materials.”
2. SECTION 02200, EARTHWORK, PART 2 – PRODUCTS, Page 2/6; Add the following: “NYS DOT #2 Stone will be an acceptable alternative to crusher run for foundation subbase material where wet conditions are encountered. #2 Stone will be subject to compaction requirements under PART 3 – EXECUTION of this Section.”

CHANGES TO DRAWINGS:

1. SHEET 2A, PROPOSED OUTLET PLAN; Add the attached Sheet 2A.
2. SHEET 3, PROPSOED OUTLET IMPROVEMENTS; Delete this Sheet and replace with the attached Sheet 3.

END OF ADDENDUM

Please acknowledge receipt of this Addendum by completing the acknowledgment at the bottom of this sheet and faxing or e-mailing this sheet to us as soon as possible (e-mail: nbobar@primeeng.com). Also acknowledge receipt in writing, in the space provided on the Bid Form (00410-2/10) with your bid submittal. Thank you.

I have received Addendum No. 1

Signature

Company

Date

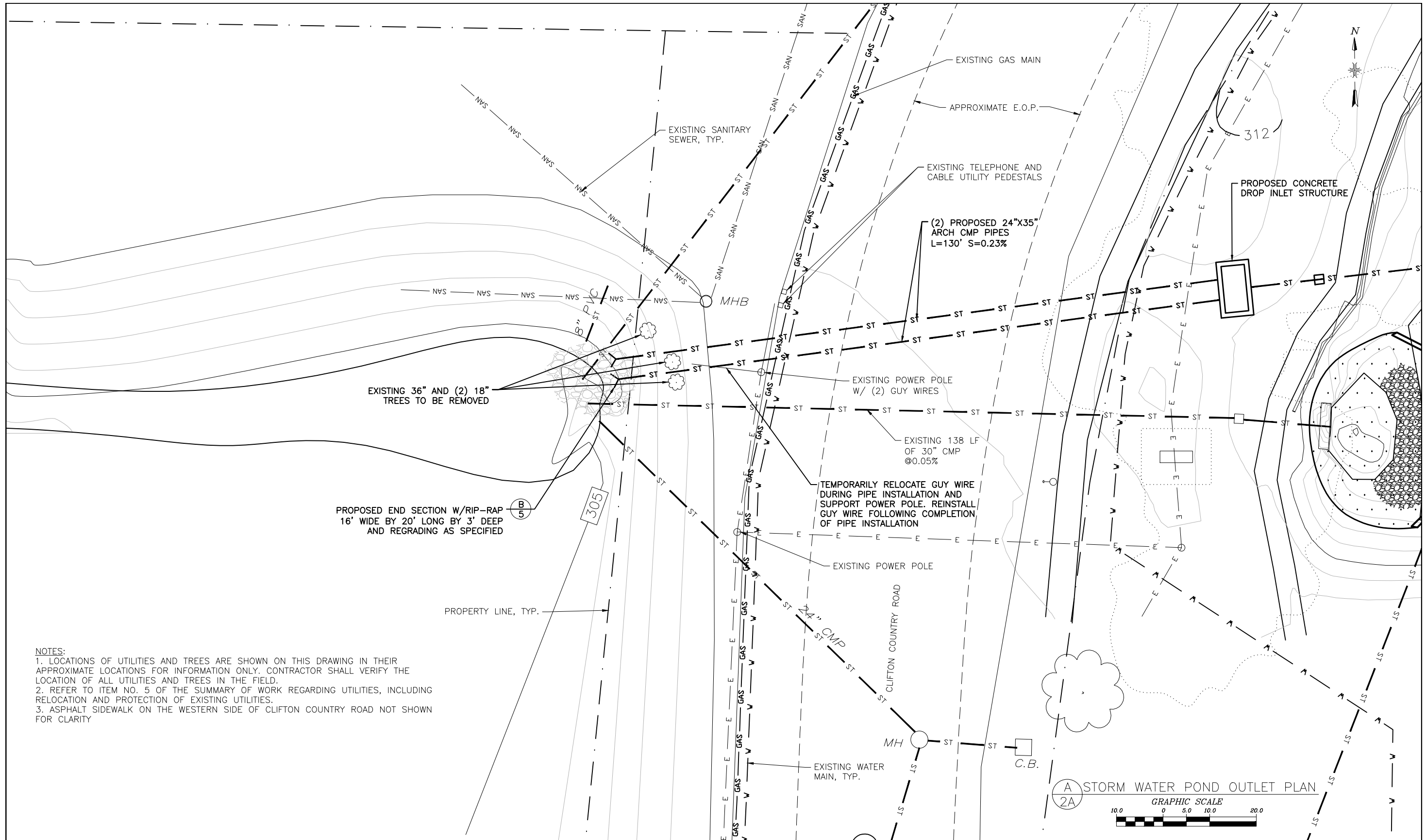

NOTES:

1. LOCATIONS OF UTILITIES AND TREES ARE SHOWN ON THIS DRAWING IN THEIR APPROXIMATE LOCATIONS FOR INFORMATION ONLY. CONTRACTOR SHALL VERIFY THE LOCATION OF ALL UTILITIES AND TREES IN THE FIELD.
2. REFER TO ITEM NO. 5 OF THE SUMMARY OF WORK REGARDING UTILITIES, INCLUDING RELOCATION AND PROTECTION OF EXISTING UTILITIES.
3. ASPHALT SIDEWALK ON THE WESTERN SIDE OF CLIFTON COUNTRY ROAD NOT SHOWN FOR CLARITY

NO.	DATE	REVISION	BY
00	05/2022	ORIGINAL ISSUE	JDT
01	05/2022	ADDENDUM #1	BSN

PRIME AE
 100 Great Oaks Blvd | Suite 114 | Albany, New York 12203
 Ph: 518 382 1774 Fax: 518 382 1776
 www.primeeng.com

Albany Office

PROJ. ENGR.: JDT DRAWN BY: JDT CHECKED BY: ATB



TOWN OF CLIFTON PARK
 SARATOGA COUNTY

TOWN OF CLIFTON PARK
 CLIFTON PARK CENTER DRAINAGE

SHEET TITLE:
PROPOSED OUTLET PLAN

SCALE:
 AS SHOWN

FILE NO.:
 04-9101g4-025

DATE:
 MAY 2022

SHEET NO.:
2A

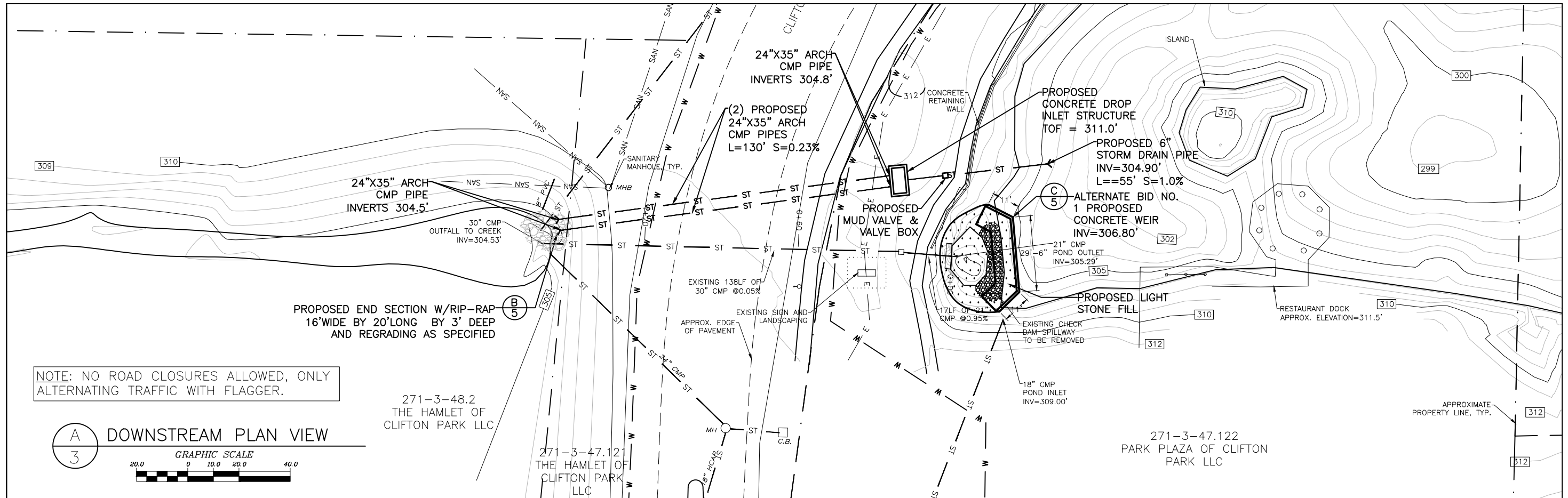

NOTE: NO ROAD CLOSURES ALLOWED, ONLY ALTERNATING TRAFFIC WITH FLAGGER.

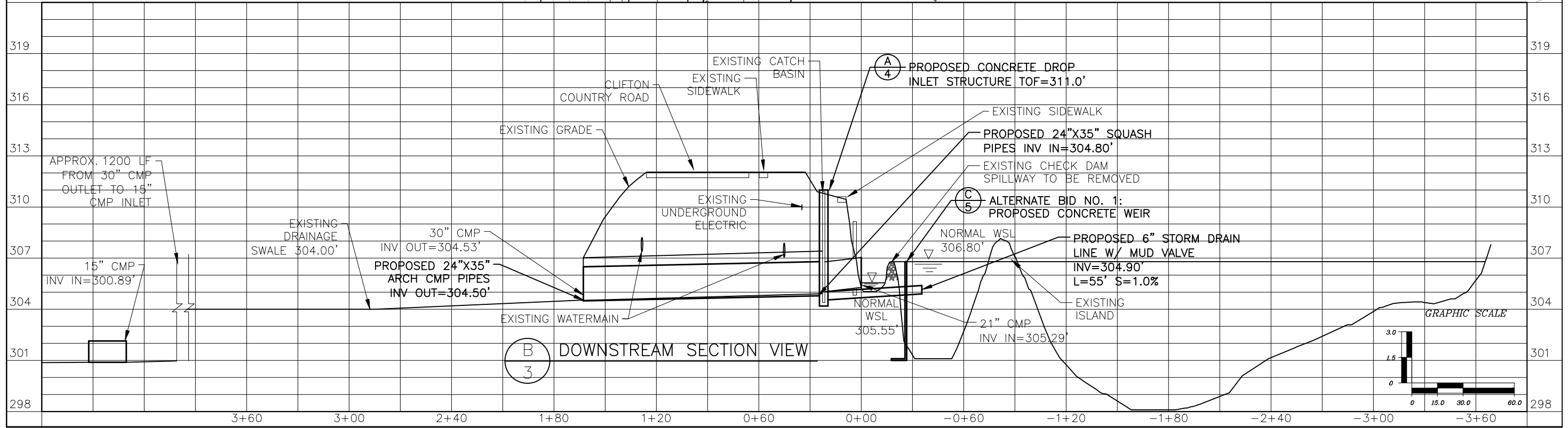
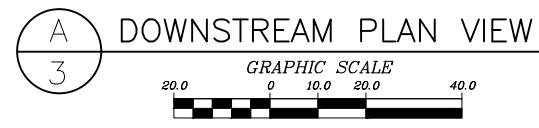

NO.	DATE	REVISION	BY
00	01/2017	ORIGINAL ISSUE	EEB
01	02/2017	REVISED ISSUE	EEB
02	03/2017	REVISED ISSUE	EEB
03	04/2017	REVIEW ISSUE	EEB
04	08/2017	REVIEW ISSUE	EEB
05	07/2019	BID ISSUE	BSN
06	12/2021	AGENCY REVIEW ISSUE	BSN
07	05/2022	BID ISSUE	BSN

PRIMEAL
 KB Group of NY, Inc. dba PRIMEAL Group of NY

Albany Office
 100 Great Oaks Blvd | Suite 114 | Albany, New York 12203
 Ph: 518 382 1774 Fax: 518 382 1776
 www.primeeng.com

PROJ. ENGR.: JDT DRAWN BY: BSN CHECKED BY: ATB

TOWN OF CLIFTON PARK
 SARATOGA COUNTY

TOWN OF CLIFTON PARK
 CLIFTON PARK CENTER DRAINAGE

SHEET TITLE:
PROPOSED OUTLET IMPROVEMENTS

SCALE:
 AS SHOWN

FILE NO.:
 04-9101g4-030

DATE:
 MAY 2022

SHEET NO.:
3